

OAKMONT HIGH SCHOOL

1710 Cirby Way
Roseville

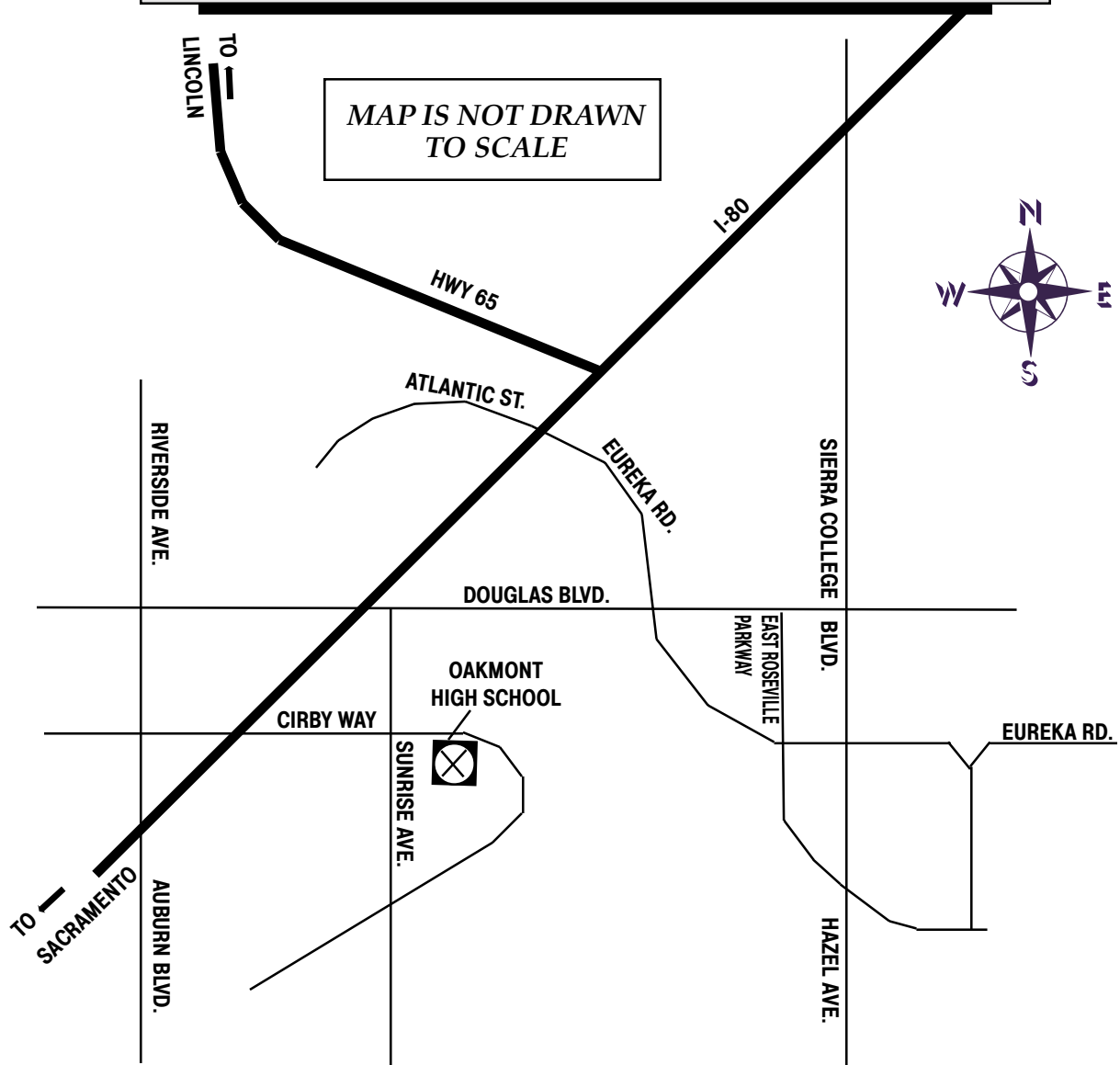

MAP IS NOT DRAWN
TO SCALE

DIRECTIONS TO OAKMONT HIGH SCHOOL:

From I-80 west of Roseville: Take the Riverside Ave. / Auburn Blvd. exit and go north on Riverside to Cirby Way. Turn right (east) on Cirby. School is on Cirby Way.

From Highway 50 (east of Sacramento): Take Sunrise Boulevard and go north. Sunrise Blvd. becomes Sunrise Ave. toward Roseville. Take Sunrise to Cirby Way. Turn right (east) on Cirby.

From I-5: Going north or south, take the I-80 junction (near Arco Arena) to Reno. Take the Riverside Ave. / Auburn Blvd. exit and go north on Riverside to Cirby Way. Turn right (east) on Cirby. School is on Cirby Way.

From Highway 99: Go north to Bus. 80 to I-80. Take the Riverside Ave. / Auburn Blvd. exit and go north on Riverside to Cirby Way. Turn right (east) on Cirby. School is on Cirby Way.